

AREA STATEMENT	SQ. FT.	SQ. M.
Plot Area	5216.5	484.8
Ground Floor Area	7112.7	159.1
First Floor Area	1901.4	176.6
Second Floor Area	1901.4	176.6
Third Floor Area	1901.4	176.6
Total Area	7416.9	688.9

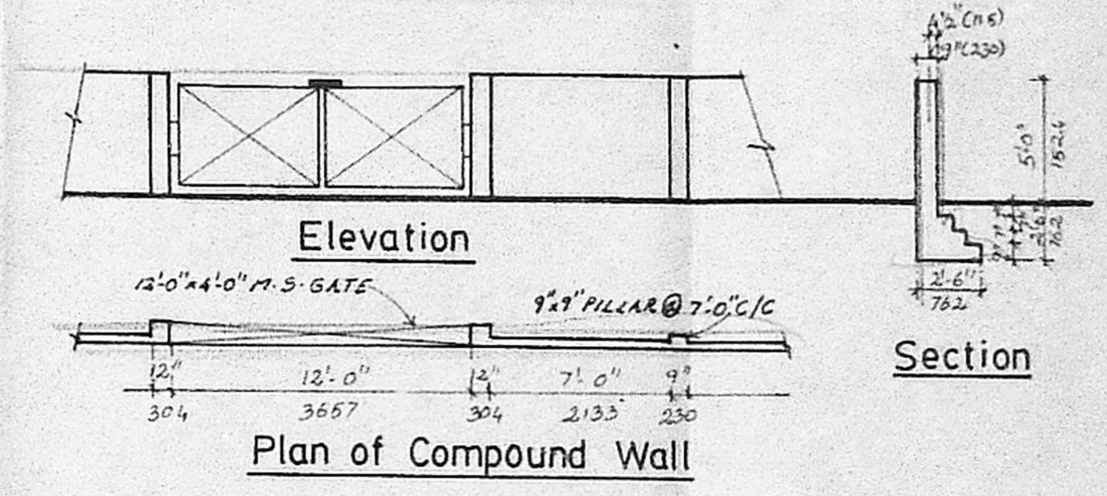
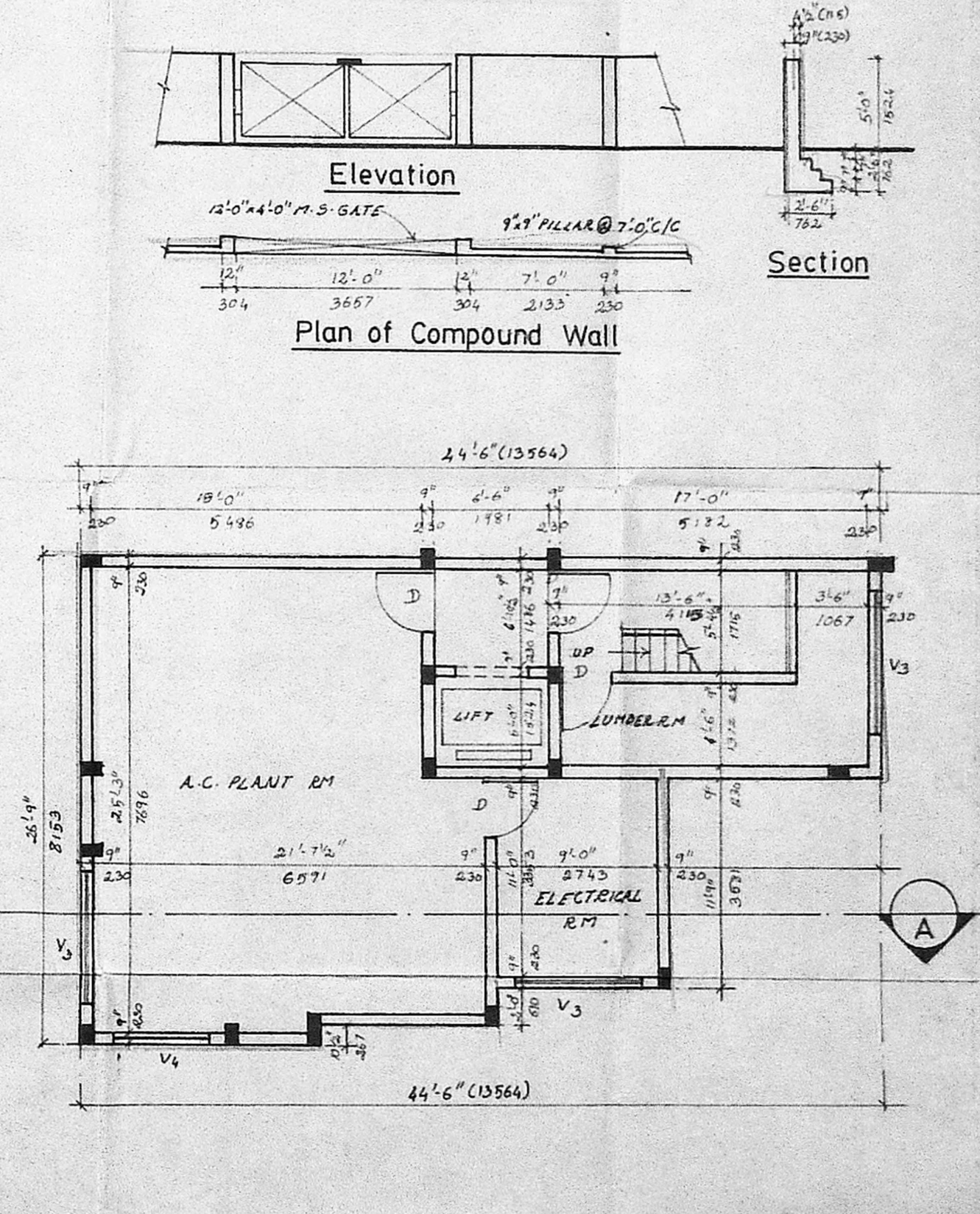
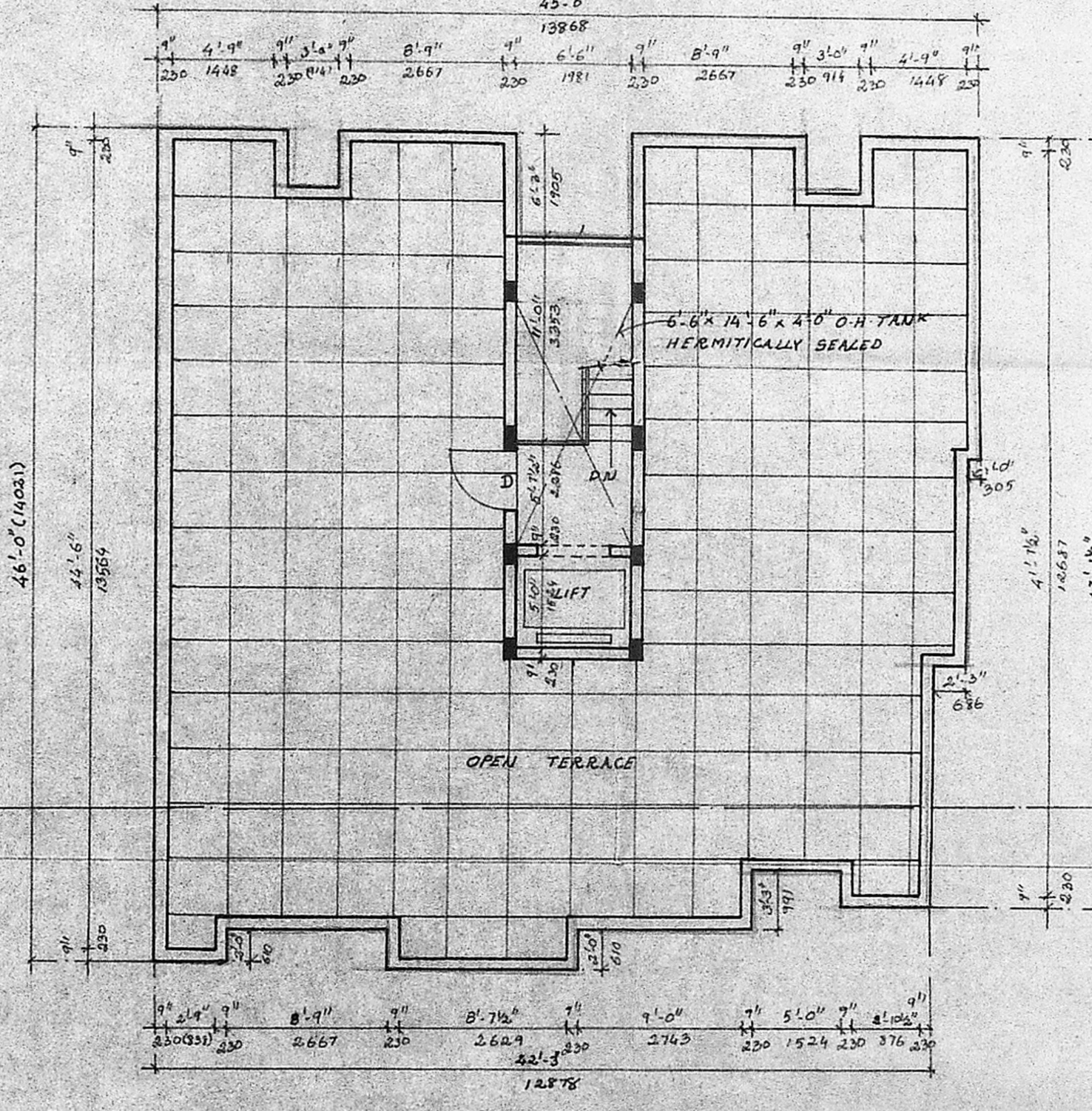
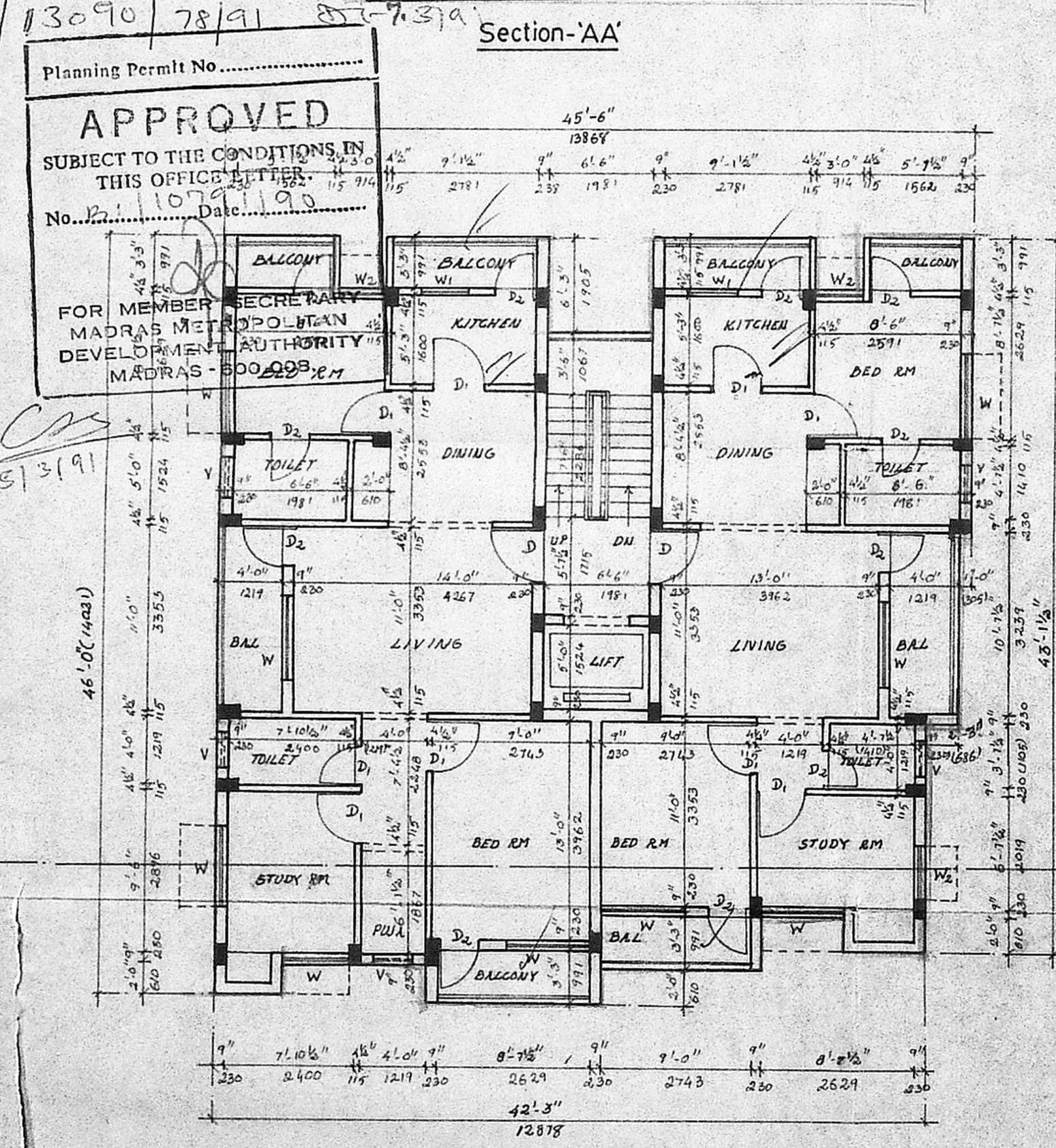
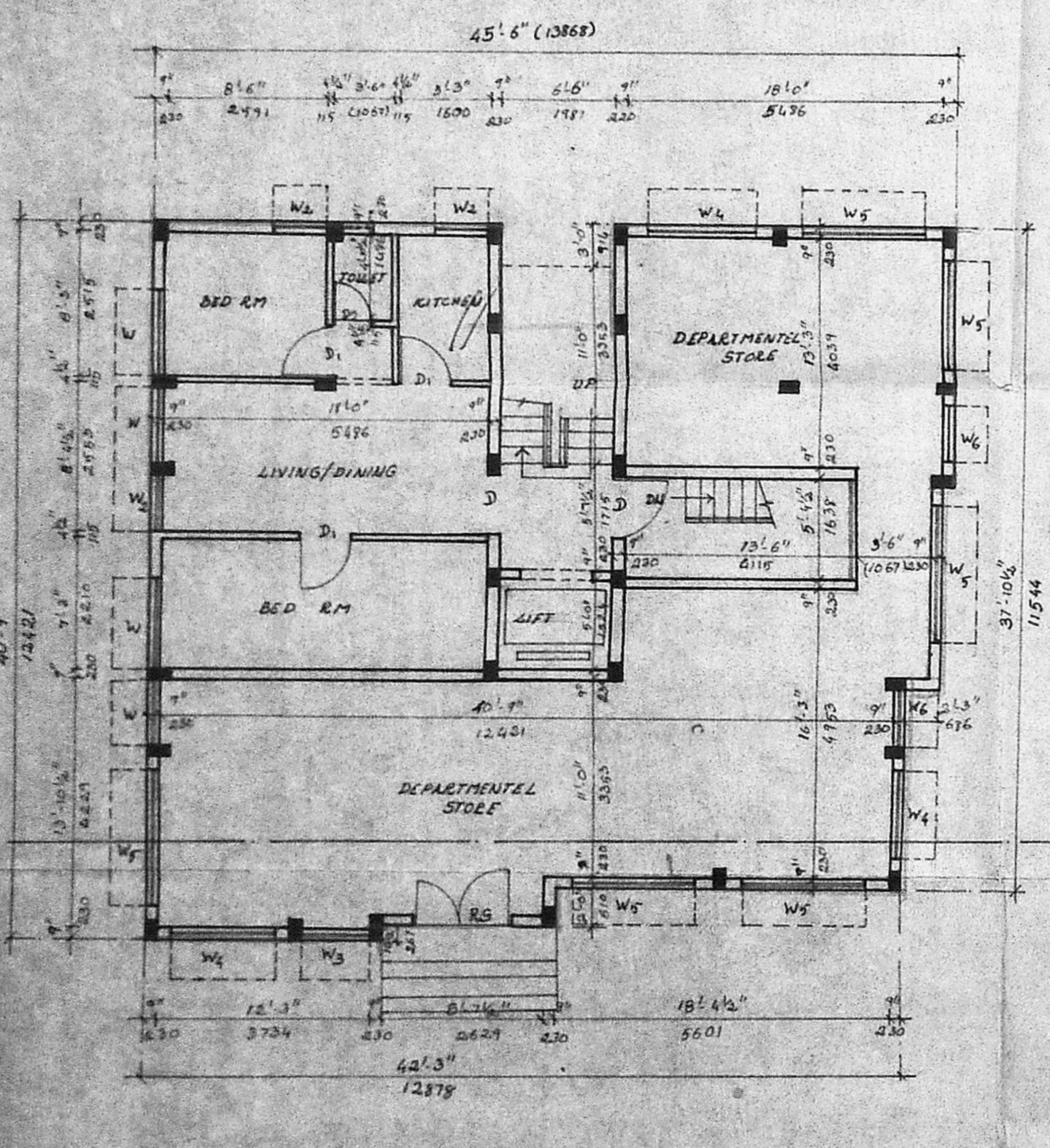
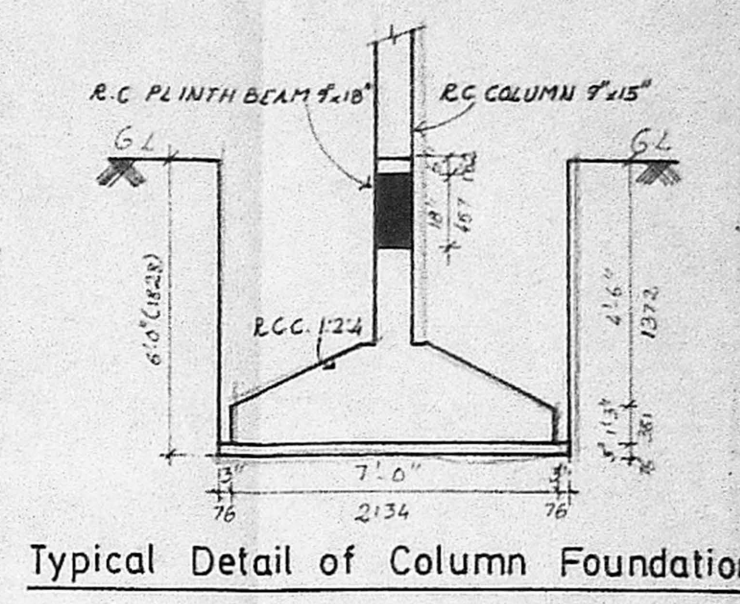
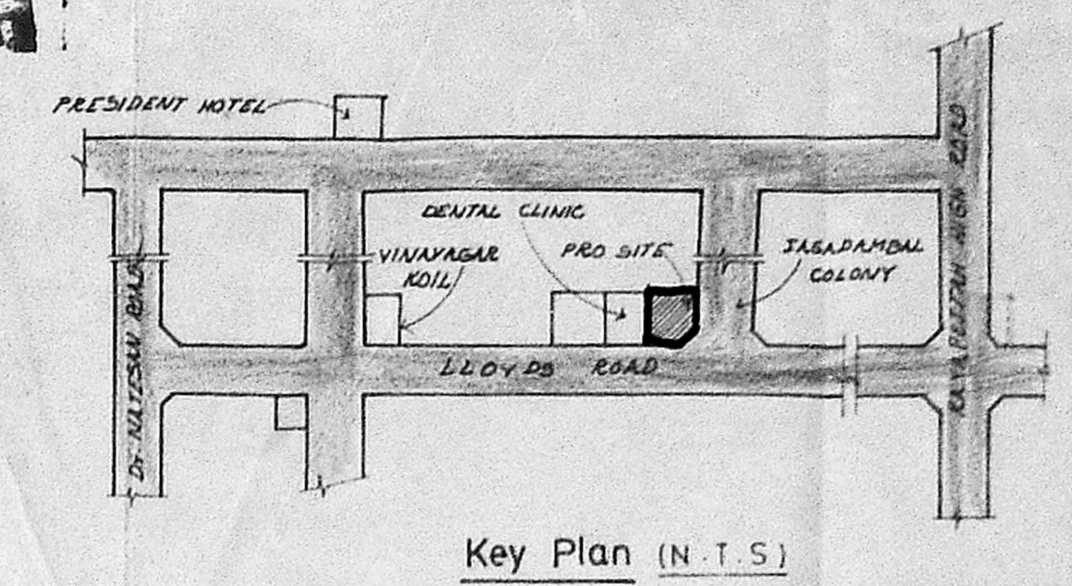
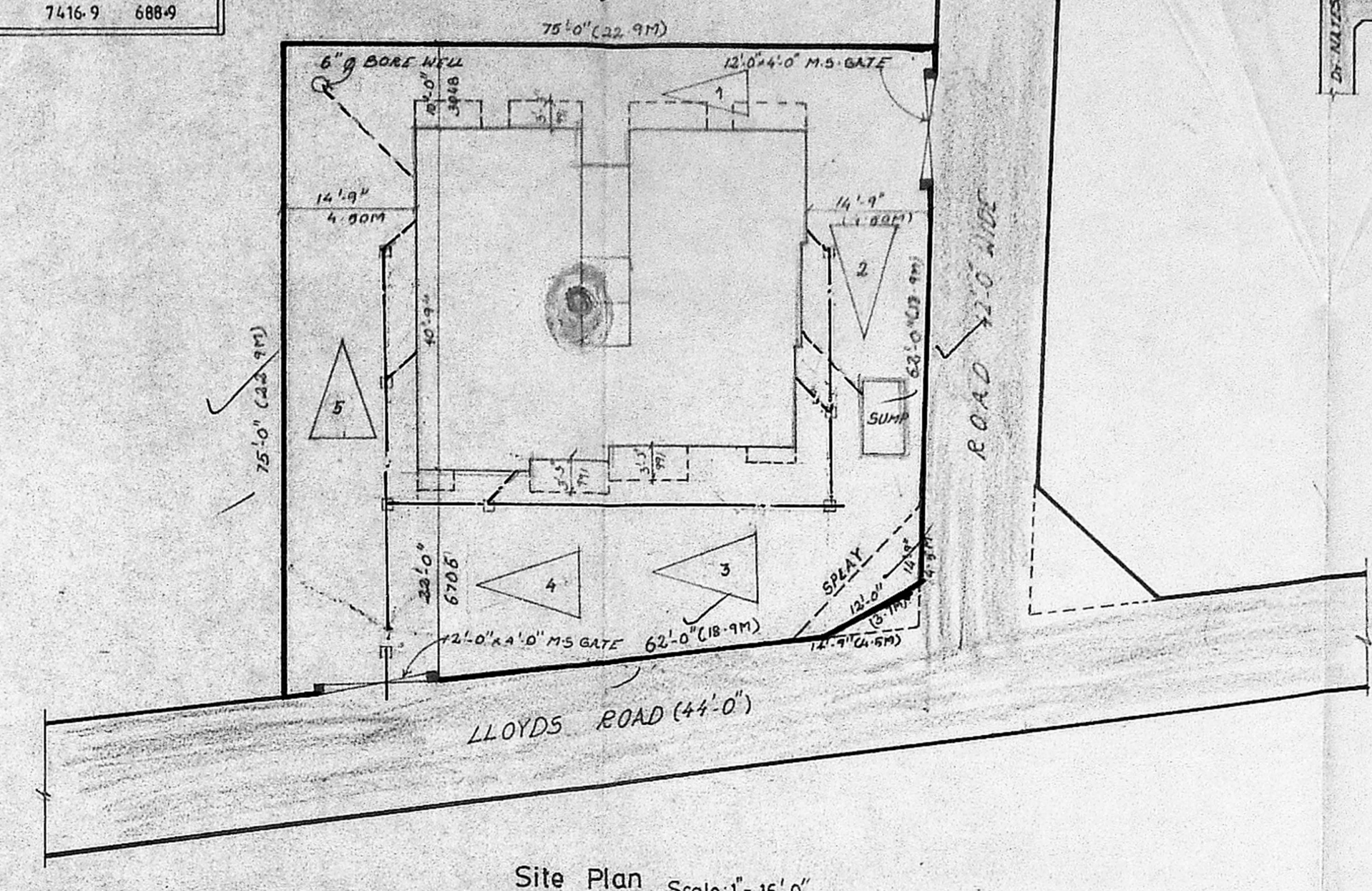

SCHEDULE OF JOINERY

No	Width	Height	Description
D	3'-3"	7'-0"	T.W. PANEL DOOR
D1	3'-0"	7'-0"	"
D2	2'-6"	7'-0"	"
W	5'-0"	4'-6"	T.W. GLAZED WINDOW
W1	4'-0"	4'-6"	"
W2	5'-0"	4'-6"	"
W3	8'-0"	6'-3"	"
W4	8'-0"	6'-3"	"
W5	8'-0"	6'-3"	"
W6	2'-6"	4'-6"	"
V	2'-6"	2'-6"	T.W. GLAZED VENTILATOR
V1	3'-0"	2'-6"	"
V2	3'-0"	2'-6"	"
V3	3'-0"	2'-6"	"
V4	5'-0"	2'-6"	"
V5	6'-0"	2'-6"	"
RS	6'-0"	7'-0"	M.S. ROLLING SHUTTER

- Specifications
- Foundation Concrete in P.C.C. 1:4:8 With Broken Granite Jelly
  - C.C. 1:2:4 For All R.C.C. Works With Broken Granite Jelly
  - 3.975 (230mm) Brick-Work in C.M. 1:5
  - 4.2 (115mm) Brick Work in C.M. 1:4 With 6mm M.S. Rods at Every Third Course.
  - Plastering The Ceiling and Exposed Concrete Surfaces in C.M. 1:3.
  - Plastering The Walls in C.M. 1:4.
  - Weathering Course in Brick Jelly Lime Concrete 3 Ave. TK With a Course of Flat Tiles in C.M. 1:3.
  - Flooring with Hydraulic Pressed Mosaic Tiles Set in C.M. 1:4 And Skirting 5' Height.
  - The O.H.T. Hermetically Sealed.

- Legend:
- PROPOSED CONSTRUCTION SHOWN THUS
  - BOUNDARY LINE
  - ROADS
  - SEWER LINE
  - WATER LINE

Scale	lin = 8ft	Date	14-03-99
Owner:	G.A. Sripathy		
1.	G.A. Sripathy		
2.	S. Manalagan		
3.	S. Manalagan		
4.	S. Manalagan		
5.	J. Rajeswari		

Job Title  
**PROPOSED APARTMENTS AT DOOR NO. 66 LLOYDS ROAD BEARING S.NO 69/18 FOR Mr. G.A. SRIPATHY & OTHERS.**

Architect: **S. Subramaniam**  
**S. SUBRAMANIAM, M. Arch. A.I.A.,**  
 Architect & Interior Designer,  
 Licensed Class I Surveyor No.90,  
 Flat No.1 Door No.8, II Main Road,  
 Kasturba Nagar, Adyar,  
 Madras - 600 020. Ph.411305.